

2 of 2 #15386 Recorded Feb. 26, 9:05 AM, 2001

Attest: *Kath. L. Gray, Registrar*

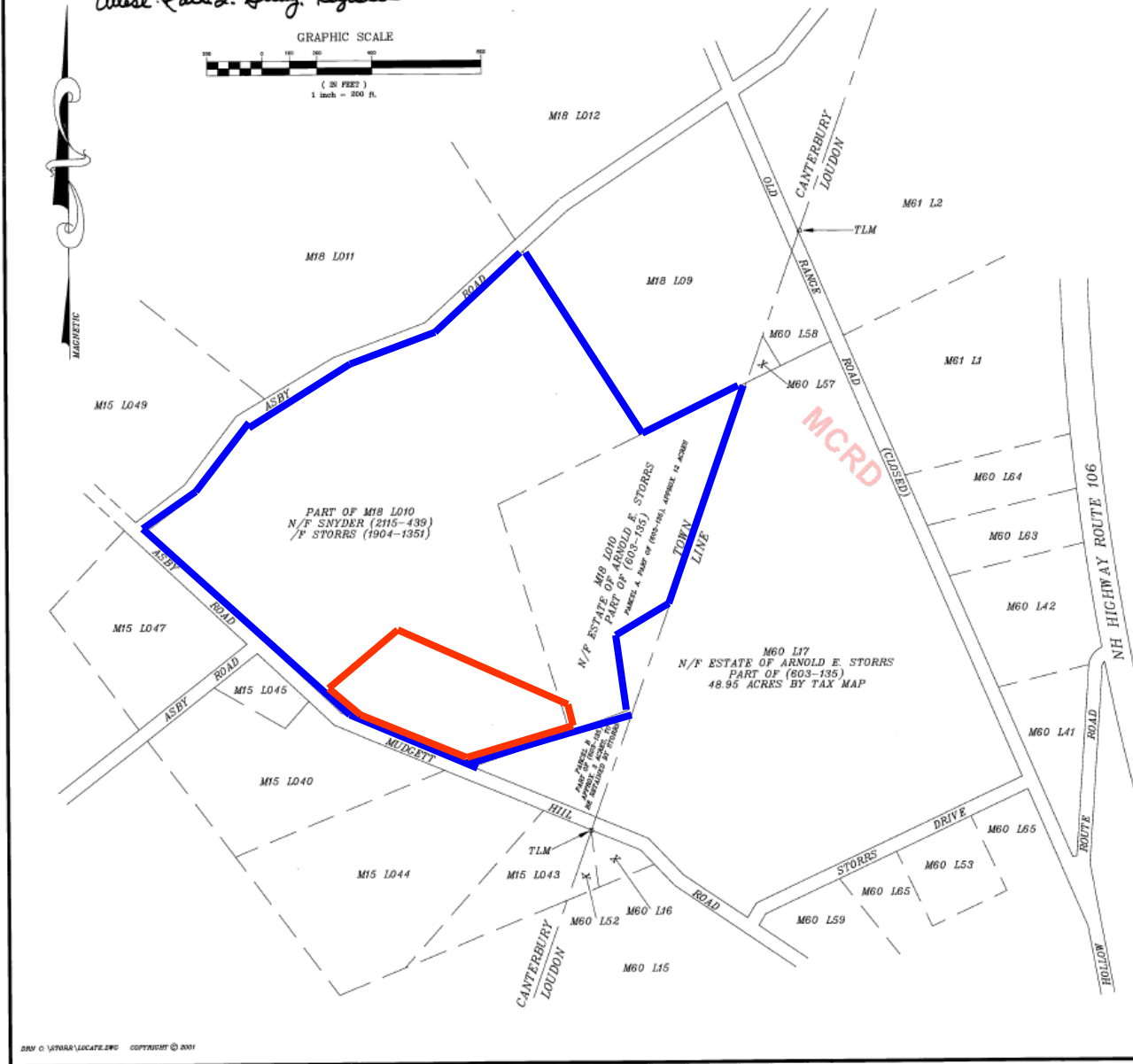
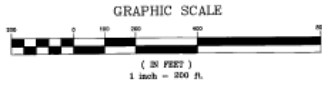

- CANTERBURY ABUTTER LIST FROM TOWN TAX RECORDS**
- M15 L40 - SHAKER VILLAGE INC, 288 SHAKER ROAD, CANTERBURY, NH 03224
 - M15 L43 - DONNA BELLANDI, 601 WILLIAM ELBERT STREET, ORANGE PARK, FL 32073
 - M15 L44 - FRANK LANDRY, 15 MUDGETT HILL ROAD, CANTERBURY, NH 03224
 - M15 L45 - ARNOLD ALPERT, 1 MUDGETT HILL ROAD, CANTERBURY, NH 03224
 - M15 L47 - LINDSAY C. & PHILLIS GREGORY, 18 ASBY ROAD, CANTERBURY, NH 03224
 - M15 L48 - MILDRED L. DUSTIN TRUSTEES, 80 ASBY ROAD, CANTERBURY, NH 03224
 - M16 L009 - JAMES L. & SUSAN SNYDER, 125 ASBY ROAD, CANTERBURY, NH 03224
 - M16 L010 - JAMES L. & SUSAN SNYDER, 125 ASBY ROAD, CANTERBURY, NH 03224
 - M16 L011 - ARNOLD E. STORRS, C/O MANCT GREENMORE, 171 RTE 140 LOT 116, BELMONT NH 03224
 - M16 L012 - MICHAEL E. & CHERYL D. MOORE, 129 ASBY ROAD, CANTERBURY, NH 03224

- LOUDON ABUTTER LIST FROM TOWN TAX RECORDS**
- M60 L15 - KIM A. & MELINDA A. BEAN, 285 MUDGETT HILL ROAD, LOUDON, NH 03307
 - M60 L16 - GARY & LISA MORRISSETTE, 339 MUDGETT HILL ROAD, LOUDON, NH 03307
 - M60 L17 - ARNOLD E. STORRS, C/O MANCT GREENMORE, 171 RTE 140 LOT 116, BELMONT NH 03220
 - M60 L41 - DENNIS R. SR & CYNTHIA L. MOORE, 55 STORRS DRIVE, LOUDON, NH 03307
 - M60 L42 - KEN REALTY TRUST, C/O COLLETTE D. MOORE, 186 MAIN ST. PEMBROKE, NH 03276
 - M60 L53 - JUDITH A. JOHNSON, 18 TUTTLE STREET, CONCORD, NH 03301
 - M60 L57 - JAMES L. & SUSAN A. SNYDER, 125 ASBY ROAD, CANTERBURY, NH 03224
 - M60 L58 - JAMES L. & SUSAN A. SNYDER, 125 ASBY ROAD, CANTERBURY, NH 03224
 - M60 L59 - E. DONALD & MARILYN D. JENKS, 69 HOLLOW ROUTE ROAD, LOUDON, NH 03307
 - M60 L63 - MAX S. BROWN, 91 GILMANTON ROAD, LOUDON, NH 03307
 - M60 L64 - MARGARET E. BROWN, 91 GILMANTON ROAD, LOUDON, NH 03307
 - M60 L65 - E. DONALD & MARILYN D. JENKS, 69 HOLLOW ROUTE ROAD, LOUDON, NH 03307
 - M61 L01 - SUNNY MAPLE INC, 1089 ROUTE 106 NORTH, LOUDON, NH 03307
 - M61 L02 - GREENPAC NOMINEE TRUST, DAVID S. PRITCHARD TRUSTEE, P.O. BOX 263, NEWBURYPORT, MA 01950

NOTES

1. THE PURPOSE OF THIS DRAWING IS TO SHOW THE VICINITY OF A PROPOSED BOUNDARY LINE ADJUSTMENT NEEDED TO SATISFY PARAGRAPHS 4, 5 & 6 OF "SETTLEMENT AGREEMENT" FOR MERRIMACK COUNTY SUPERIOR COURT DOCKET NO. 99-8-0792, SNYDER V. STORRS & STORRS.
2. THE BASIS FOR THIS MAP IS AS FOLLOWS: A. CANTERBURY TAX RECORDS, B. LOUDON TAX RECORDS, C. 1954 TOWNLINE PERAMBULATION NOTES FOR CANTERBURY & LOUDON, ON FILE AT THE TOWN OFFICES AND D. "BLISTER BUST MAPS", ON FILE AT THE STATE ARCHIVES.
3. THIS DRAWING IS NOT A SURVEY PLAT, IT IS RATHER ONLY A LOCATION MAP.
4. THE SURVEY DEFINITION OF THE NEW BOUNDARY LINE IS SHOWN ON SHEET 1 AND IS BASED ON AN ACTUAL FIELD SURVEY OF 1/8/2001.
5. THE "ARNOLD E. STORRS ESTATE LAND" IS NOW TAXED AS "CURRENT USE LAND" UPON THE CONVEYANCE OF "PARCEL A" TO SNYDER IT SHALL BE MERGED WITH OTHER LAND OF SNYDER M15 L010, AND "PARCEL B" SHALL BE RETAINED BY STORRS AND UNDIVIDED FROM THEIR TOTAL REMAINDER TRACT, PARTLY IN CANTERBURY AND PARTLY IN LOUDON, AND NOW IN "CURRENT USE".

LEGEND
 MW 1010 = TAX MAP 18 LOT 010
 oooooo = STONE WALL BY "BLISTER BUST MAPS"
 TLM = TOWN LINE MONUMENT

APPROVED BY THE CANTERBURY PLANNING BOARD
Aurie M. Louche 2/13/01
 CHAIRMAN DATE

REVISED 2/14/2001: TEXT OF NOTE 5
 REVISED 2/13/2001: TYPES & APPROVAL BLOCK
 REVISED 1/15/2001: TEXT OF NOTE 5, & LEGEND

SHEET 2 OF 2 SHEETS, SEE SHEET 1 FOR DETAIL

David R. Noyes, Epsom, New Hampshire
 Licensed Land Surveyor 603-786-0392 03224

Client: ESTATE OF ARNOLD E. STORRS
 ATTY. THOMAS F. MCCUE, LOUDON, NH

Location: CANTERBURY, NH
 Name: BOUNDARY LINE ADJUST

Title: LOCATION MAP - ESTATE OF ARNOLD E. STORRS
 BOUNDARY LINE ADJUSTMENT IN CANTERBURY, NH
 FOR "SETTLEMENT AGREEMENT", MERRIMACK COUNTY
 SUPERIOR COURT DOCKET NO. 99-8-0792

Scale:	1/8/2001	Dep. No.
1" = 200' ±	10001 DR-14	10001-2

