

2932 Revised Orig. 4-15 P.M. 1972
 Surveyed by: *Katherine M. Day, Register*
 See P.L. 1148 of 187

HORSE SHOE POND

PARCEL D
 17.63 ACRES

ALL BEARINGS MAGNETIC

SURVEY OF JOHN H. MORRILL PROPERTY
 CANTERSBURY, N.H.

PARCEL D - 'POND LOT'

D.G. BLANCHARD, P.E. & R.L.S.
 FOSTER HILL ROAD, HENNINGER, N.H.

DRAWN BY G.A.B. & D.G.B. SCALE 1" = 100' DATE JULY 1972 DRWG. NO. 3 OF 3

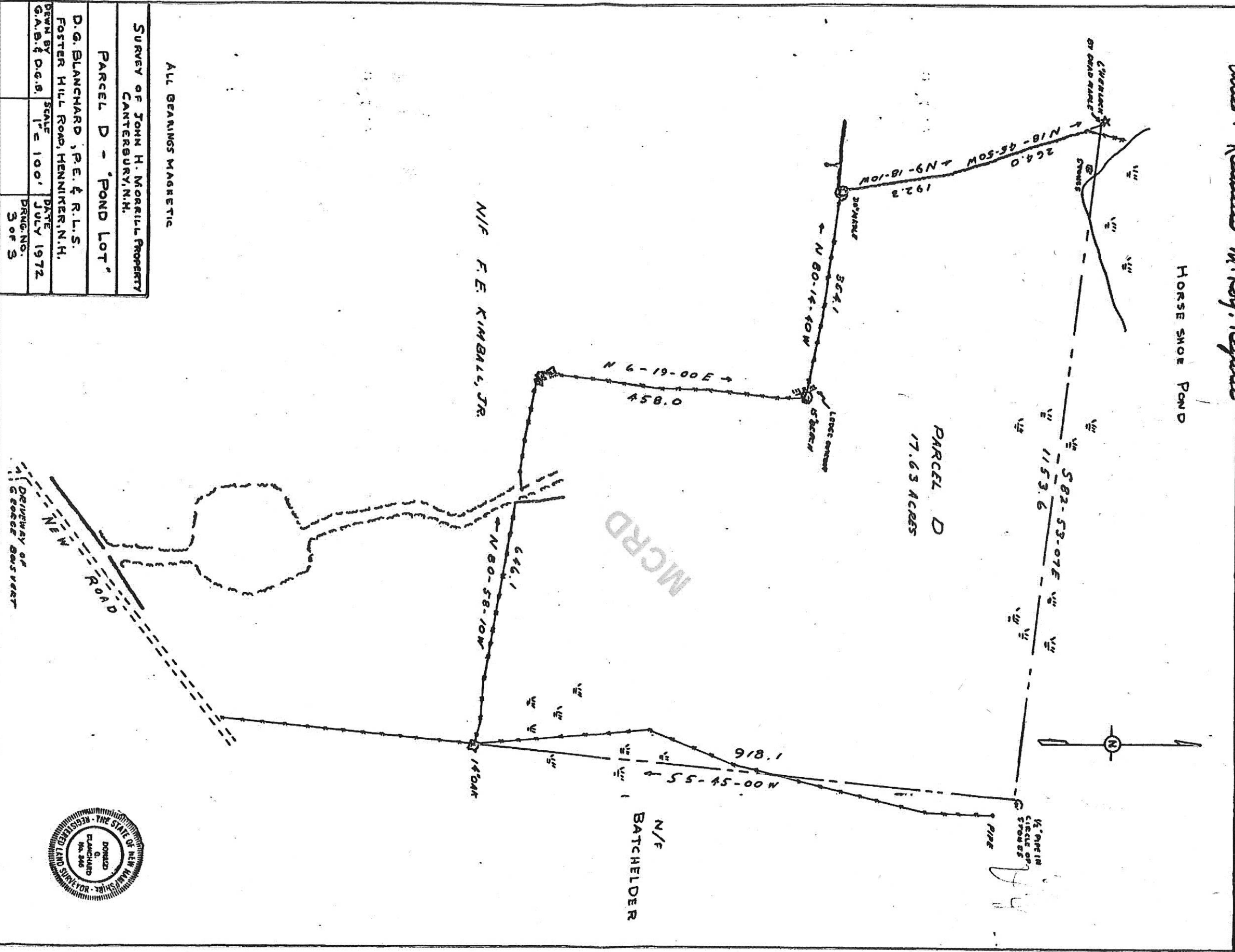

Handwritten notes:
 4-15 P.M. 1972
 Katherine M. Day

#6605, Recorded Mar. 25 11-25 A.M. 1981
 at: Marjorie B. Gadsden, Deputy Registrar.

WILLIAM & MAGARET JAKMAN
 BOOK 1230/Pg. 23
 (1974)

GREGORY & SHELLEY HIME
 BOOK 1270/Pg. 771
 (1/1976)

GEORGIANNA FARREN &
 RICHARD IVES
 BOOK 1335/Pg. 903
 (11/1978)

ANNA CARDONE
 BOOK 1372/Pg. 904
 504 85th STREET
 HOLMES BEACH, FLA.

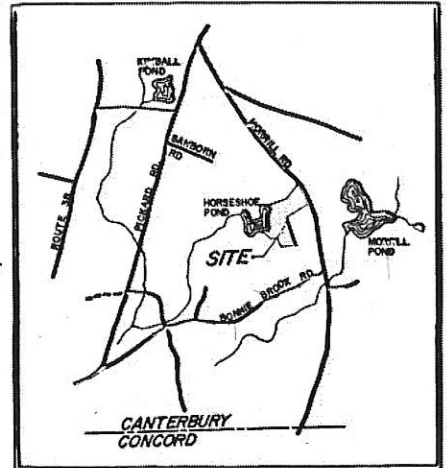

LOCATION MAP

PLAN REFERENCES:

- (1) JOHN H. MORRILL PROPERTY POND LOT PARCEL D BY DONALD BLANCHARD, HENNIKER N.H. DATED 7/1972 M.C.R.D. # 2932
- (2) KIMBALL LOT BY JAMES NEIL CO. INC. CLAIRMONT, N.H. DATED THRU 1/9/1974 JOB # 227-B
- (3) LAND OF JAMES & SANDRA CARTER BY WILLIAM SNOW, CANTERBURY, N.H. DATED 1/1979. M.C.R.D. # 5770
- (4) EDWIN KAMINSKI LOT BY DONALD POPPEMA PITTSFIELD, N.H. DATED 12/1972

PAUL & LENITA BOFINGER
 BOOK 1165/Pg. 226
 (3/1975)

JOHN & ROSEMARY GOEGEL
 BOOK 1353/Pg. 737
 (1979)

REGINALD & BEVERLY RICE
 BOOK 1354/Pg. 559
 (1980)

RODGER & IRENE TASKER
 BOOK 1344/Pg. 537
 (1979)

NOTE: SEE LETTER FROM
 CANTERBURY PLANNING BOARD,
 DATED 7/31/1972,
 BOOK 1140/Pg. 137

RUSSELL & CAROL
 BURNETT
 NEW RD.
 CANTERBURY, N.H.

NOTE: TOPOGRAPHY TAKEN FROM U.S.G.S
 DATUM AND IS FOR PLANNING
 BOARD USE ONLY

APPROVED BY THE CANTERBURY PLANNING
 BOARD

DATE: _____
 CHAIRMAN: *[Signature]*

