

234-21 Bezanson, Michael & Peggy, Co-Trustees  
275 Intervale Road

234-22 Lombard, John E.  
273 Intervale Road

234-23 Chivala Trust, R & J  
Intervale Road

234-24 Trinity Stable, LLC  
253 Intervale Road

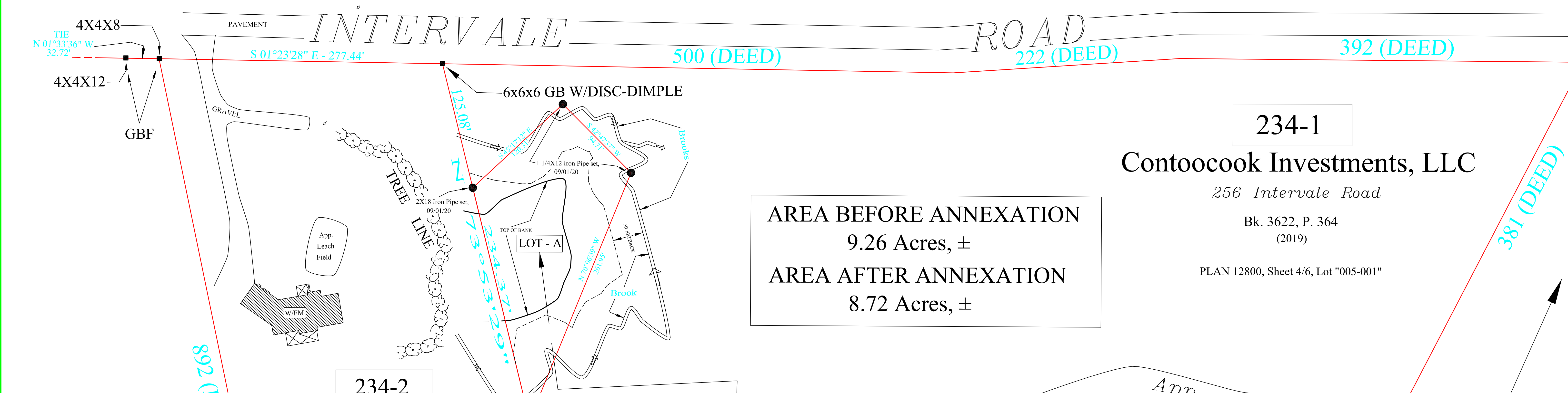

AREA BEFORE ANNEXATION  
9.26 Acres, ±  
AREA AFTER ANNEXATION  
8.72 Acres, ±

**LOT - A**  
0.54 Acres, ±  
23,735 Sq. Ft., ±  
To be annexed to, and  
become a part of, LOT 234-2

234-2  
P & R Boisvert Revocable Trust of 2016  
Boisvert, Ronald, Jr. & Paula J., Trustees  
282 Intervale Road  
Bk. 3647, P. 1198  
(2019)  
PLAN 12800, Sheet 3/6, Lot "005-002"

AREA BEFORE ANNEXATION  
5.68 Acres, ±  
AREA AFTER ANNEXATION  
6.22 Acres, ±

234-1  
Contoocook Investments, LLC  
256 Intervale Road  
Bk. 3622, P. 364  
(2019)  
PLAN 12800, Sheet 4/6, Lot "005-001"

236-3  
Town of Canterbury  
Intervale Road  
PLAN 12800, Sheet 4/6, Lot "015"

235-1  
DeGreenia, One Family Trust  
288 Intervale Road  
PLAN 12800, Sheet 3/6, Lot "005-003"

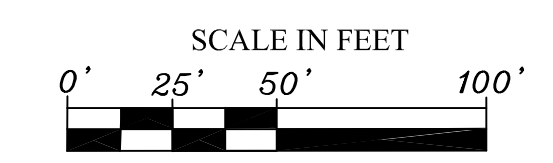
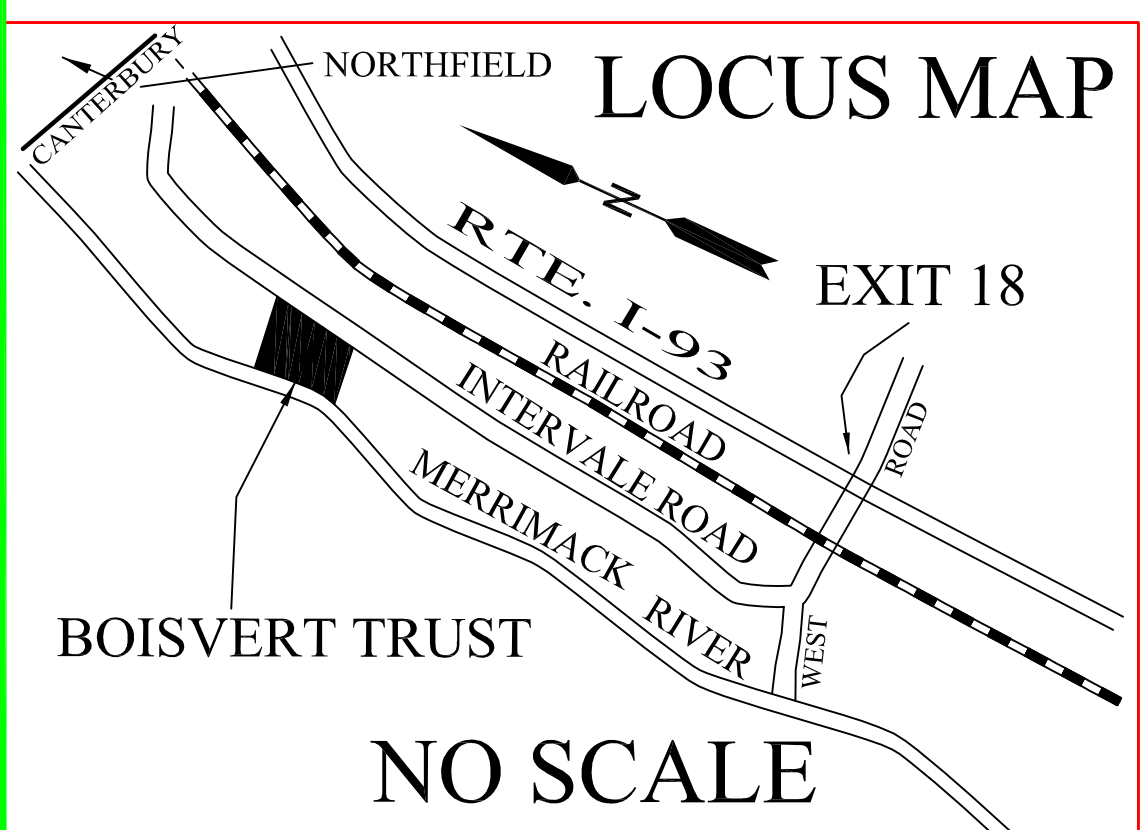
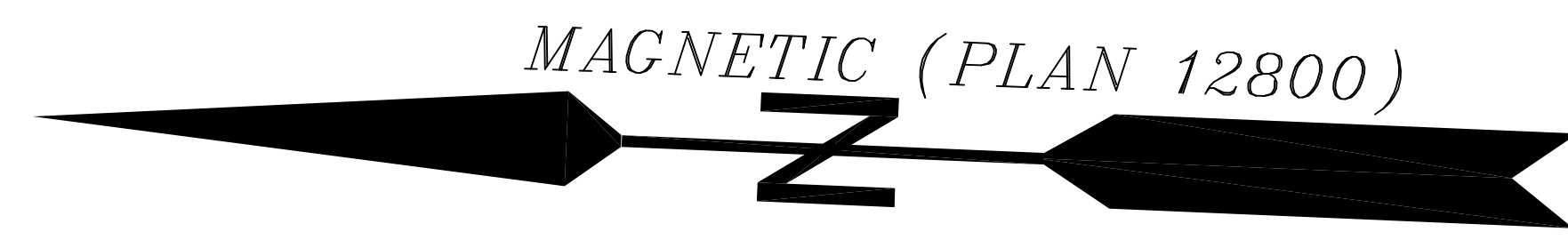

- Legend
- Tax Map Number
  - I.P. Iron Pipe (s)et or (f)ound
  - G.B. Granite Bound (s)et or (f)ound
  - Utility Pole

**PRELIMINARY**  
09/04/20

Not Valid Unless Sealed and Signed

Land of  
**CONTOOCCOOK INVESTMENTS LLC**  
256 Intervale Road  
Canterbury, New Hampshire  
Bk. 3622, P. 364, Merrimack County Registry, Concord, NH

**LOT LINE ADJUSTMENT PLAN**

H.H. AMSDEN & SONS  
Land Surveyors, Planners & Boundary Consultants  
5-A Wilfred Avenue  
Concord N.H. 03301  
(603) 224-1741

Field Work: 08/13/20  
Field Notes: Bk. 132, P. 45-52  
Closure: 1/34,922  
Drawn by: HA  
Checked by:

Scale: 1" = 50'

Acreage: 0.54

Dwg. No. 2391