

DIBERTO

RECEIVED MAY 05 2021

55 ACRES

BAMBERG

LOT MAP 231
LOT 7

400' FROM DRIVEWAY

PROPOSED

FUTURE TENT PLATFORM

③ 1000'

② 100' TRAIL

TRAIL ①

900' FOOT GULCH

POWER LINE ROAD TO HOUSE

① TINY EARTHA CABIN

CAR PARKING

TRAIL ②

1500'

FIRE RESERVE

DRIVEWAY 2,300'

LADD

DEART ANDERSON

⊕ POWER & WATER AT 2 CABINS

⊕ 2 PIT TOILETS

(SHAPLE GLOUSTR STATE SOIL MAP)

KOESTER

20" x 30"

AIRBNS SIGN AT ROAD

MCCOY

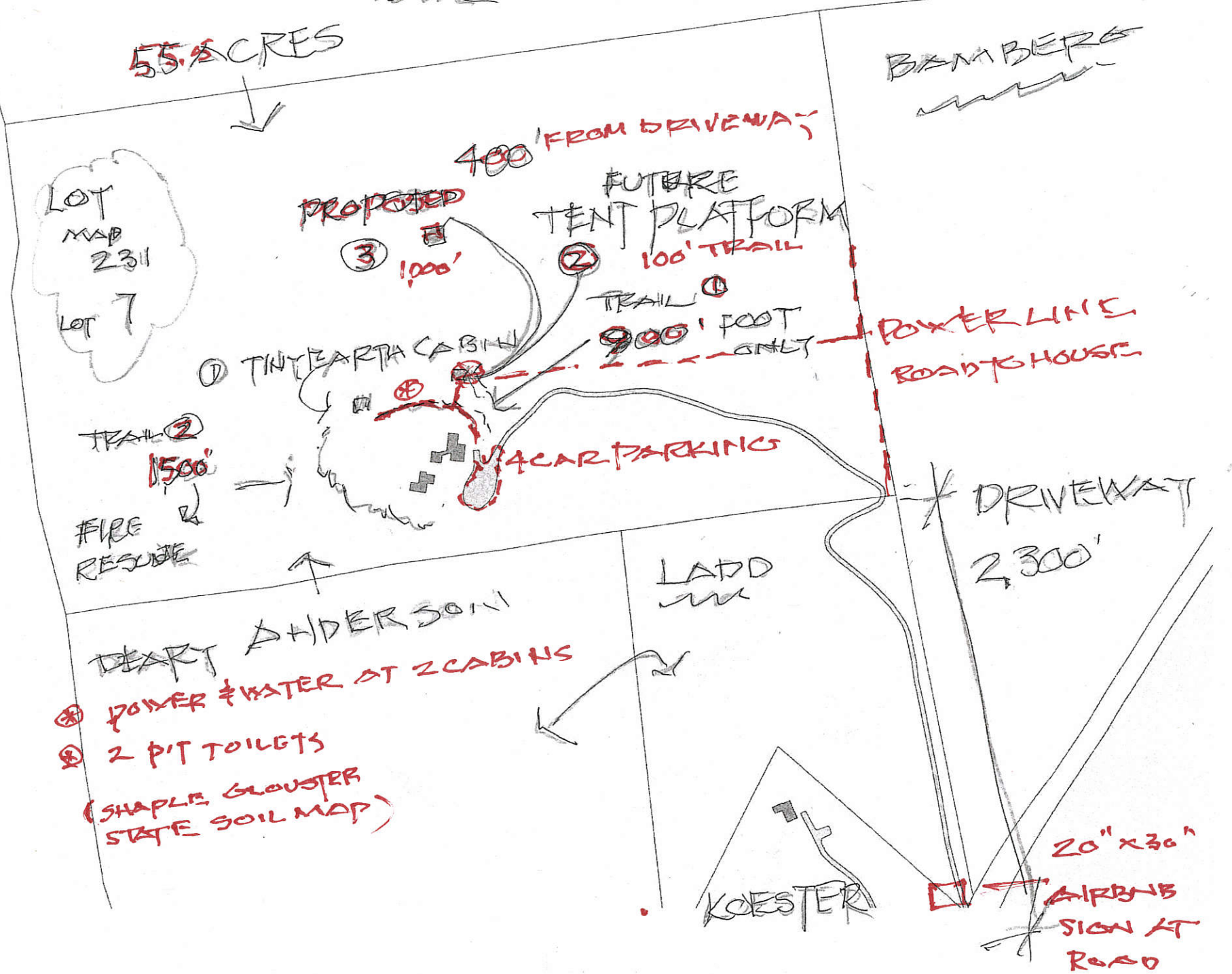

#13869 RECORDED FEB. 12, 1:20 PM, 1997 Attest: Judith M. Hamilton, Deputy Register

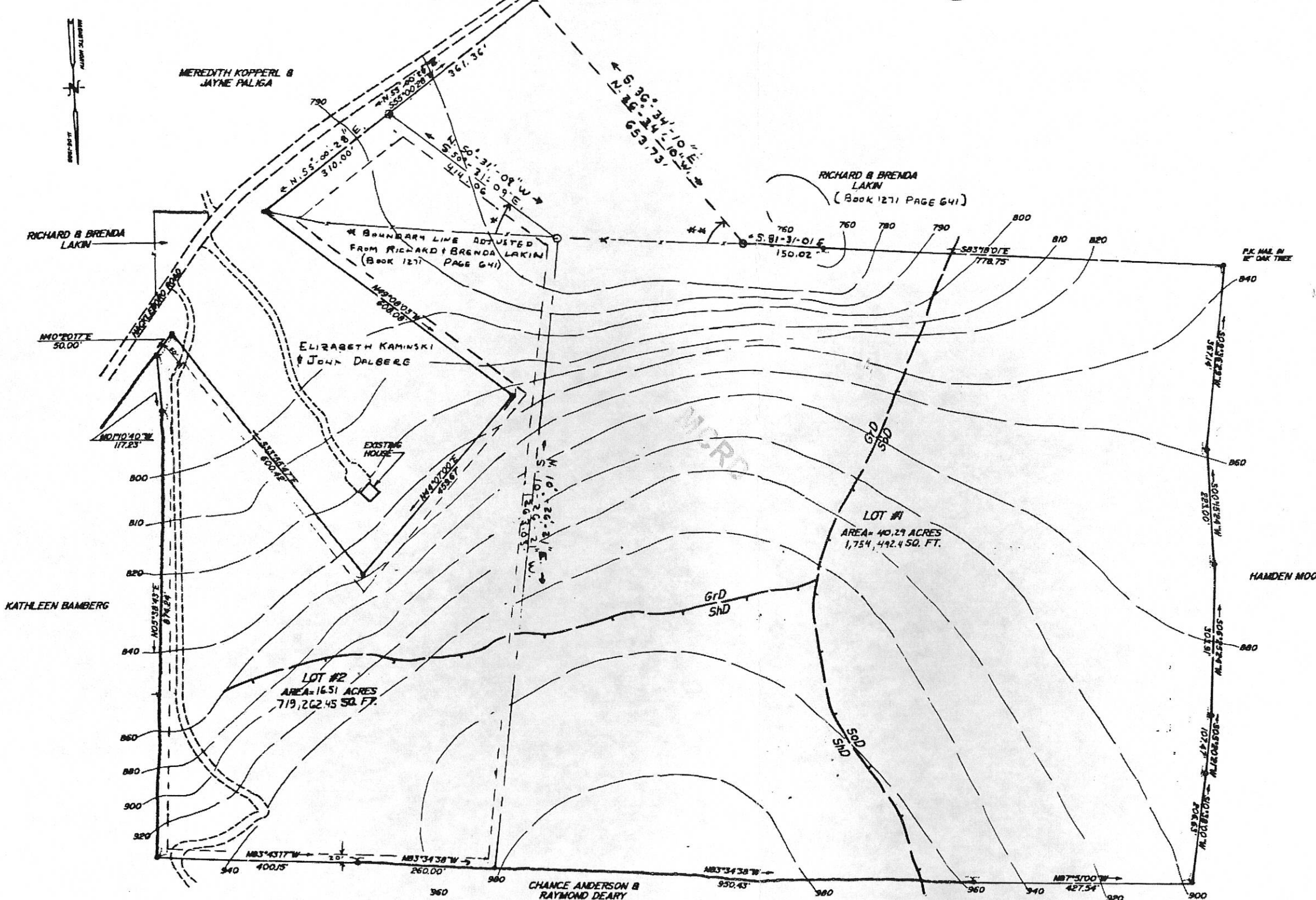
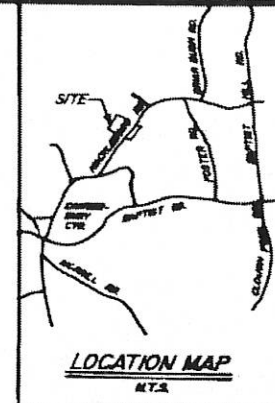

NOTES:
1. ZONE: AGRICULTURAL

SUBDIVISION OF THE PROPERTY OF
RICHARD & BRENDA LAKIN
HACKLEBORO ROAD
CANTERBURY, N.H.

MERRIMACK COUNTY REGISTRY OF DEEDS
BOOK #1269 PAGE #286

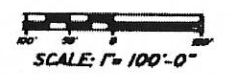

1. 11/15/97 41 13309 103 13309 11/15/97
 2. 01-22-97 103 13309 11/15/97

1	01-05-97	BOUNDARY LINE ADJUSTMENT #1	*
		BETWEEN TRACTS BK 1269 PG 286 &	
		BK 1271 PG 641 BOTH PARCELS OWNED	
		BY RICHARD & BRENDA LAKIN	
2	01-22-97	BOUNDARY LINE ADJUSTMENT #2	*

LEGEND

- SET IRON ROD
- SET DRILL HOLE
- EXISTING STONE BOUND
- STONE WALL
- BARBED WIRE FENCE

R & K SURVEYORS
P O BOX 26
CANTERBURY, N.H. 03224
(603)783-4463

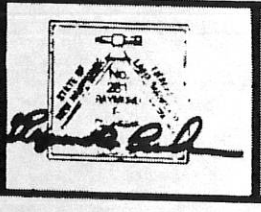

5 SECOND THEODOLITE & E.D.M. SURVEY
BY RAYMOND G. CUSHMAN L.L.S. #281
SCALE: 1" = 100'-0"
DATE: 11-16-1988
ERROR OF CLOSURE: 1/10,000-
SOL'S: M.C.S. BOOK, PAGE #28
TOPOGRAPHY: U.S.G.S. WITH FIELD CHECKS
REVISED: 10-26-1989

APPROVED BY THE CANTERBURY PLANNING BOARD:
DATE: 1-2-97
CHAIRMAN: [Signature]
SECRETARY: [Signature]