

# 16817 Recorded Mar. 18, 10:06 A.M. 2004  
 Attest: Charles a Bask Deputy Register

TOWN OF CANTERBURY ROAD UPGRADE AGREEMENT APPROVED  
 BY PHILIP STONE (TOWN ROAD AGENT) DATED 9/15/2003.

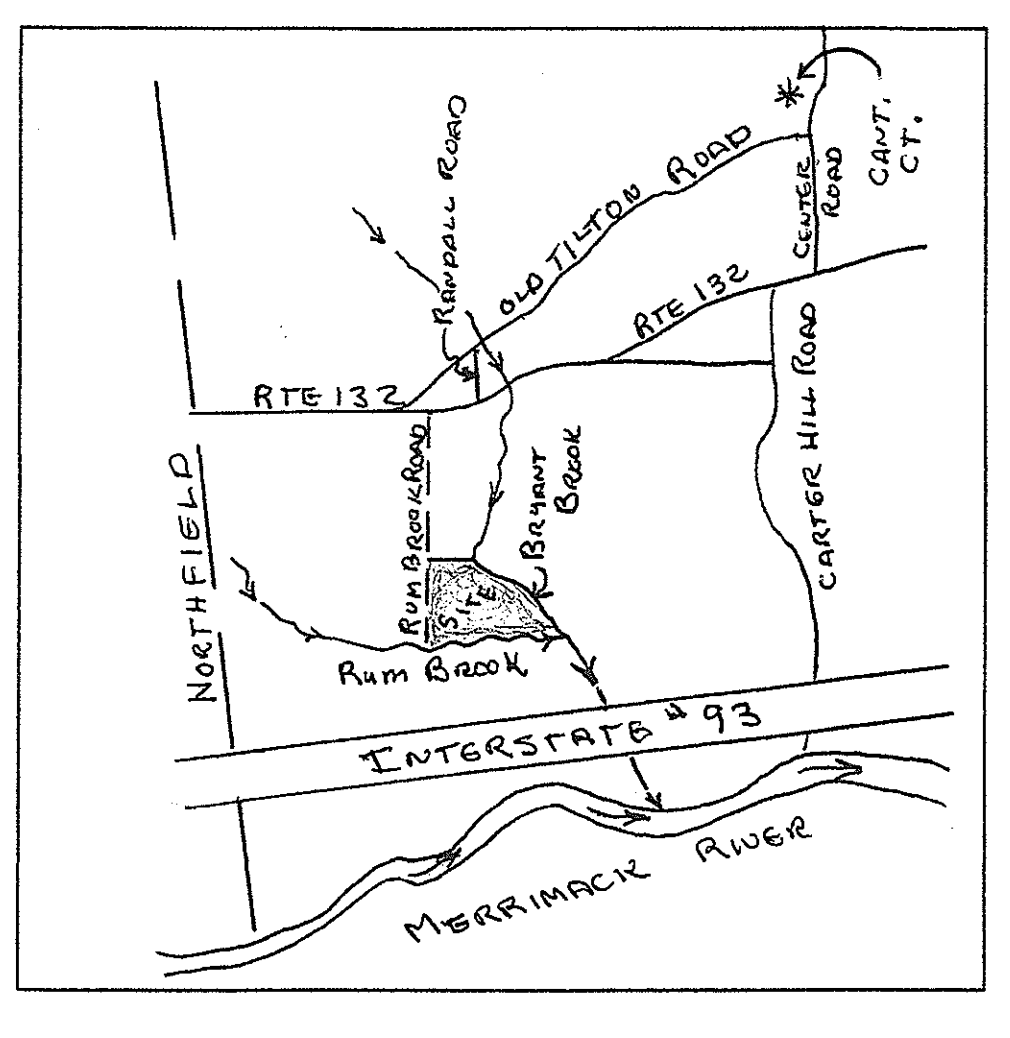
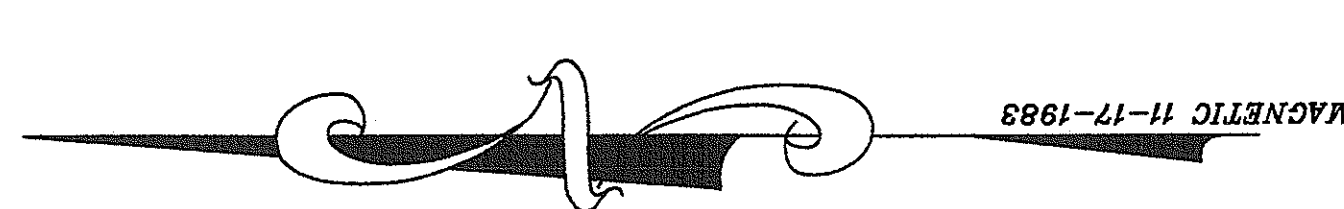
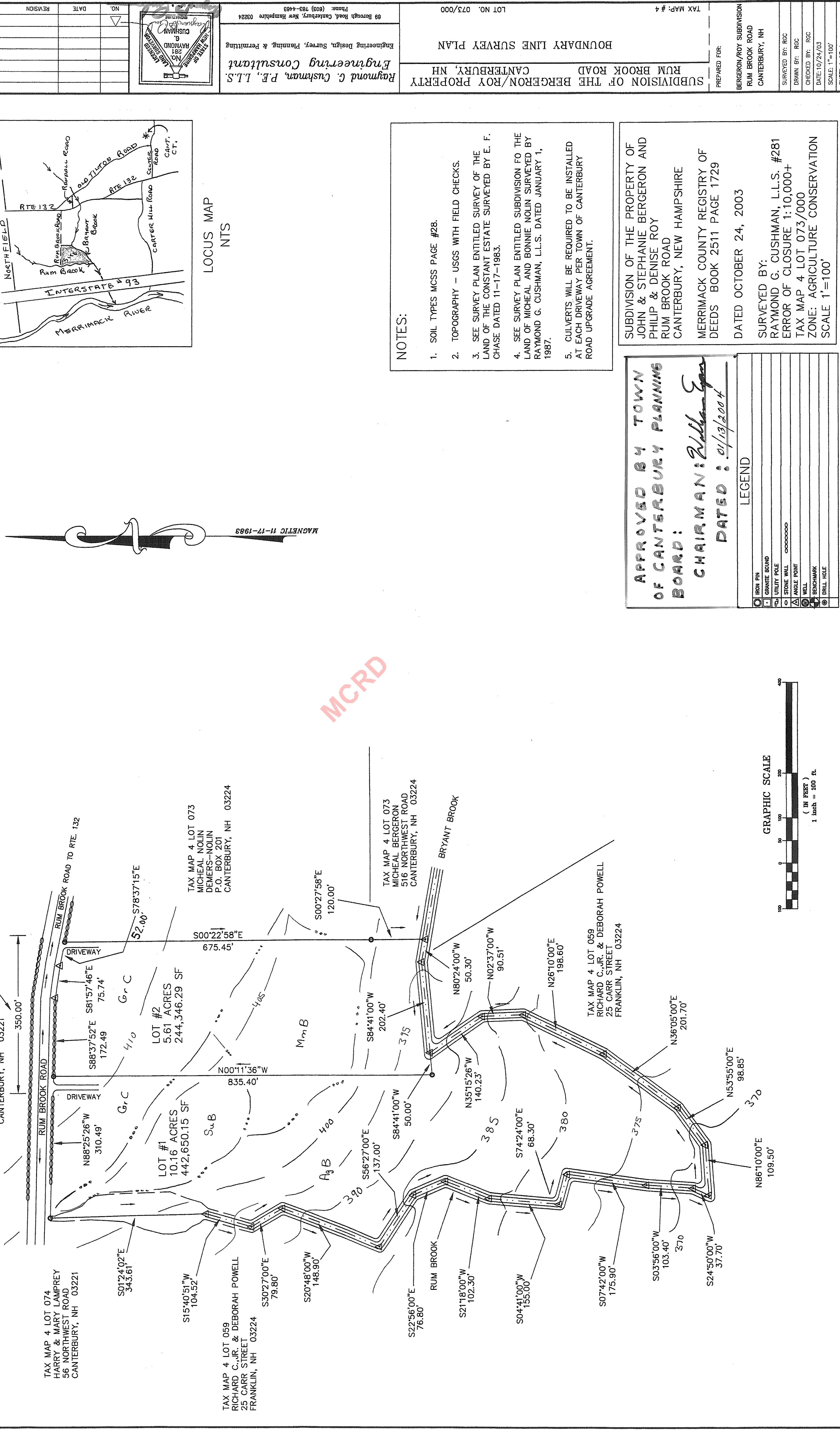

NOTES:

1. SOIL TYPES MCSS PAGE #28.
2. TOPOGRAPHY - USGS WITH FIELD CHECKS.
3. SEE SURVEY PLAN ENTITLED SURVEY OF THE LAND OF THE CONSTANT ESTATE SURVEYED BY E. F. CHASE DATED 11-17-1983.
4. SEE SURVEY PLAN ENTITLED SUBDIVISION FOR THE LAND OF MICHAEL AND BONNIE NOLIN SURVEYED BY RAYMOND G. CUSHMAN, L.L.S. DATED JANUARY 1, 1987.
5. CULVERTS WILL BE REQUIRED TO BE INSTALLED AT EACH DRIVEWAY PER TOWN OF CANTERBURY ROAD UPGRADE AGREEMENT.

SUBDIVISION OF THE BERGERON/ROY PROPERTY  
 RUM BROOK ROAD  
 CANTERBURY, NH

BOUNDARY LINE SURVEY PLAN  
 LOT NO. 073/000

PREPARED FOR:  
 BERGERON/ROY SUBDIVISION  
 RUM BROOK ROAD  
 CANTERBURY, NH

SURVEYED BY: RCC  
 DRAWN BY: RCC  
 CHECKED BY: RCC  
 DATE: 10/24/03  
 SCALE: 1"=100'  
 SHEET: 1 OF 1

APPROVED BY TOWN  
 OF CANTERBURY PLANNING  
 BOARD:  
 CHAIRMAN: William Egan  
 DATED: 01/13/2004

DATED OCTOBER 24, 2003

SURVEYED BY:  
 RAYMOND G. CUSHMAN, L.L.S. #281  
 ERROR OF CLOSURE 1:10,000+  
 TAX MAP 4 LOT 073/000  
 ZONE: AGRICULTURE CONSERVATION  
 SCALE 1"=100'

MERRIMACK COUNTY REGISTRY OF  
 DEEDS BOOK 2511 PAGE 1729

LEGEND

IRON PIN	○
GRANITE BOUND	□
UTILITY POLE	⊙
STONE WALL	—
ANGLE POINT	∠
WELL	⊕
BENCHMARK	⊕
DRILL HOLE	⊕

GRAPHIC SCALE  
 ( IN FEET )  
 1 inch = 100 ft.

NO.	DATE	REVISION

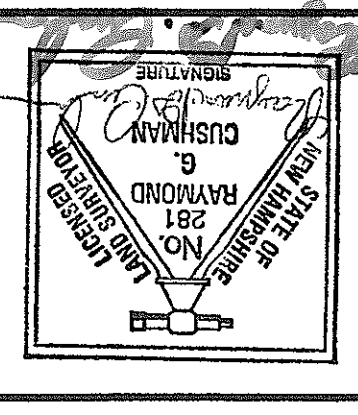

Raymond C. Cushman, P.E., L.L.S.  
 Engineering Design, Survey, Planning, & Permitting  
 89 Borough Road, Canterbury, New Hampshire 03224  
 Phone: (603) 783-4463

MCRD